

## 9.44 Acres For Sale

4140 Arkwright Rd.

Macon, GA 31210

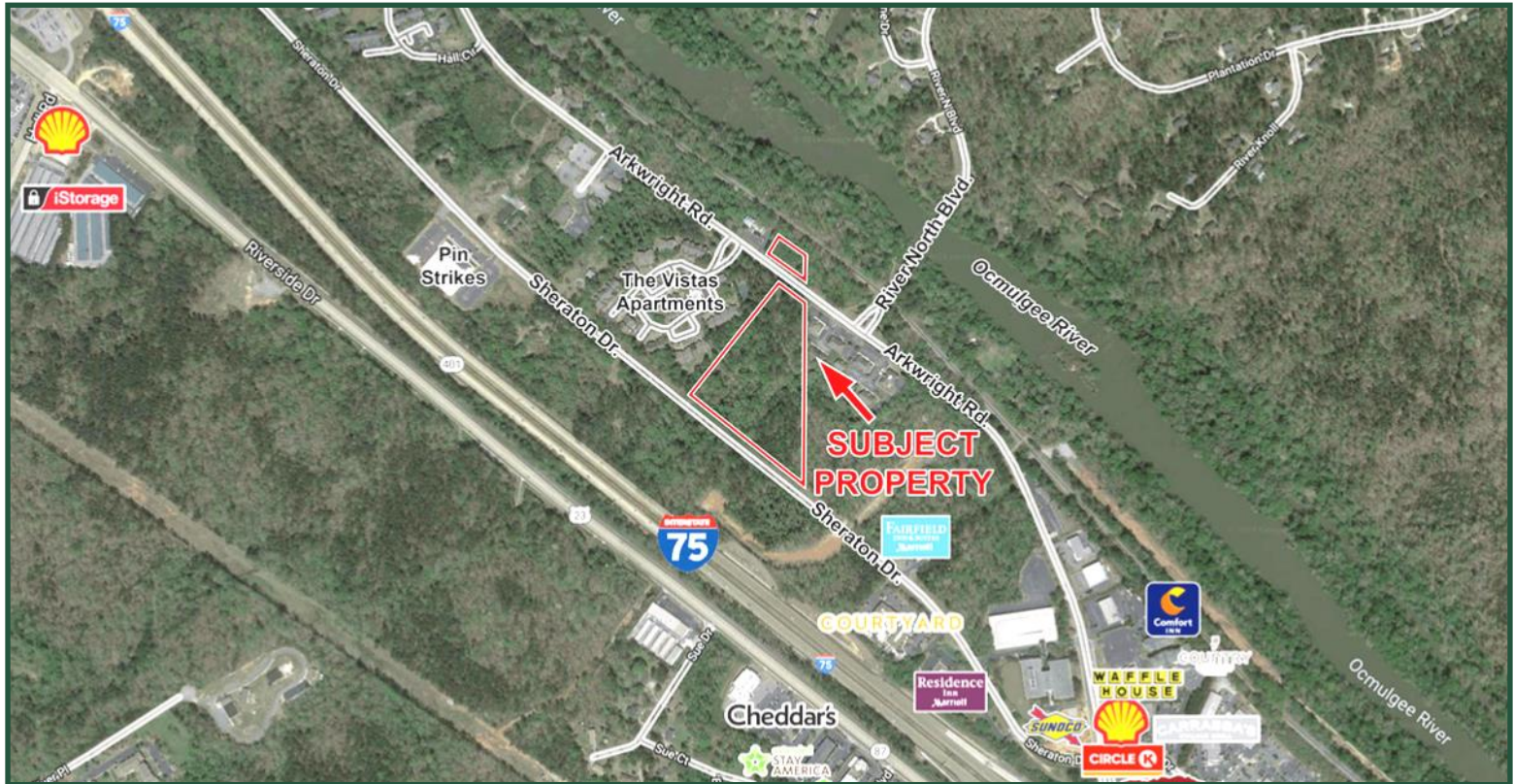

**Lot Size:** ± 9.44 Acres (8.81 Acres & .63 Acres combined)

**Utilities:** Sewer Available

**Zoning:** Agricultural

**Property Taxes:** \$2,310.66 (2019 est.)

**Description:** Vacant land zoned Agricultural. Suitable for multi-family or light industrial/commercial or hospitality. Portion of property in flood zone, approximately 7 Acres buildable.

**Location:** Situated between Arkwright Rd. & Sheraton Dr. with frontage on both streets.

**Neighbors:** Courtyard by Marriott, Fairfield Inn & Suites, Pin Strikes, The Vistas Apartments, High Ridge Center, and Residence Inn.

### 2019 Demographics

	1 Mile	3 Mile	5 Mile
Population	2,261	22,715	48,321
Median Age	31.9	37.7	37.8
Average HHI	\$61,335	\$92,775	\$90,426

## Sale Price: \$250,000

**FOR MORE  
INFORMATION  
CONTACT**

Lan Heath, Commercial Sales & Leasing  
478-731-5899 (C)  
478-746-9421 (O)  
[lheath@fickling.com](mailto:lheath@fickling.com)

[commercial.fickling.com](http://commercial.fickling.com)

577 Mulberry St, Suite 1100 \* P.O. Box 310 \* Macon, GA 31202 | Phone (478) 746-9421 | Fax (478) 742-2015

This information is from resources deemed to be reliable, no warranties or guarantees for accuracy are made by Fickling and Company



**FICKLING  
& COMPANY**  
A Full Service Real Estate Company  
[commercial.fickling.com](http://commercial.fickling.com)

**8.81 Acres**

**AREA 1: 4.628 ACRES  
ELEVATION > 324'**

**AREA 2: 1.749 ACRES  
ELEVATION > 324'**

**NOTES**

1. ALL INFORMATION PROVIDED BY CONSULTING PARTY IS FOR INFORMATION ONLY AND DOES NOT CONSTITUTE A GUARANTEE OF ACCURACY OR COMPLETENESS. THE USER SHALL BE RESPONSIBLE FOR VERIFYING THE INFORMATION FOR THEIR OWN USE.
2. THIS MAP IS FOR INFORMATION ONLY AND DOES NOT CONSTITUTE A GUARANTEE OF ACCURACY OR COMPLETENESS. THE USER SHALL BE RESPONSIBLE FOR VERIFYING THE INFORMATION FOR THEIR OWN USE.
3. ALL INFORMATION PROVIDED BY CONSULTING PARTY IS FOR INFORMATION ONLY AND DOES NOT CONSTITUTE A GUARANTEE OF ACCURACY OR COMPLETENESS. THE USER SHALL BE RESPONSIBLE FOR VERIFYING THE INFORMATION FOR THEIR OWN USE.
4. THIS MAP IS FOR INFORMATION ONLY AND DOES NOT CONSTITUTE A GUARANTEE OF ACCURACY OR COMPLETENESS. THE USER SHALL BE RESPONSIBLE FOR VERIFYING THE INFORMATION FOR THEIR OWN USE.
5. ALL INFORMATION PROVIDED BY CONSULTING PARTY IS FOR INFORMATION ONLY AND DOES NOT CONSTITUTE A GUARANTEE OF ACCURACY OR COMPLETENESS. THE USER SHALL BE RESPONSIBLE FOR VERIFYING THE INFORMATION FOR THEIR OWN USE.
6. THIS MAP IS FOR INFORMATION ONLY AND DOES NOT CONSTITUTE A GUARANTEE OF ACCURACY OR COMPLETENESS. THE USER SHALL BE RESPONSIBLE FOR VERIFYING THE INFORMATION FOR THEIR OWN USE.
7. ALL INFORMATION PROVIDED BY CONSULTING PARTY IS FOR INFORMATION ONLY AND DOES NOT CONSTITUTE A GUARANTEE OF ACCURACY OR COMPLETENESS. THE USER SHALL BE RESPONSIBLE FOR VERIFYING THE INFORMATION FOR THEIR OWN USE.

**LEGEND**

Match Line

Floodway Boundary

100 Year Floodplain Boundary

SFHA

Concrete Slab

Old House

Terrace

Approx. Location

Existing Topographic Survey and Floodplain Map

0 50 100

This information is from resources deemed to be reliable, no warranties or guarantees for accuracy are made by Fickling and Company